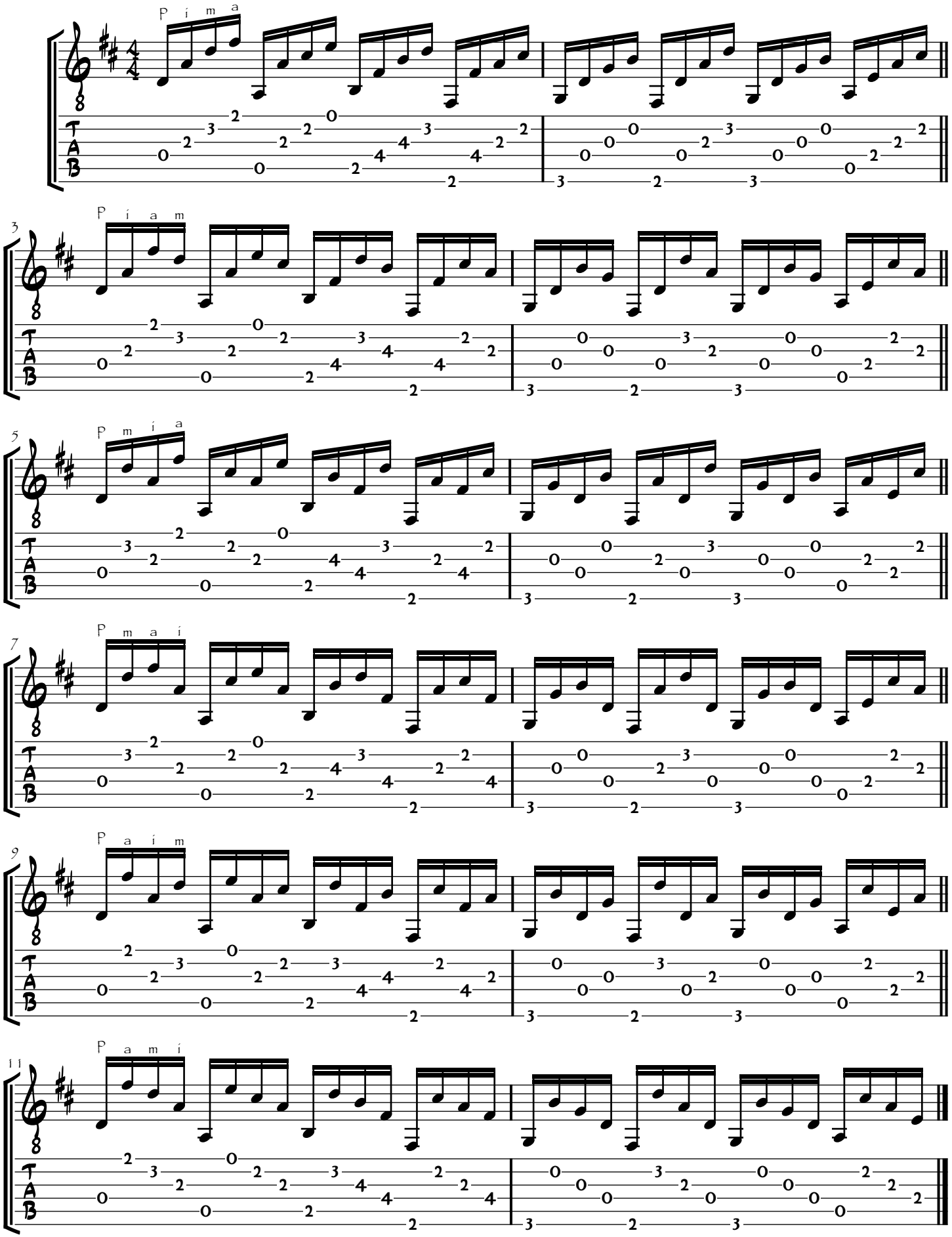6 Arpejos sobre o Canon de Pachelbel